

Patient report

Bio-Rad DATE: 11/25/2019
D-10 TIME: 10:07 AM
S/N: #DJ4I016123 Software version: 4.30-2
Sample ID: 10500833
Injection date 11/25/2019 09:46 AM
Injection #: 8 Method: HbA1c
Rack #: --- Rack position: 5

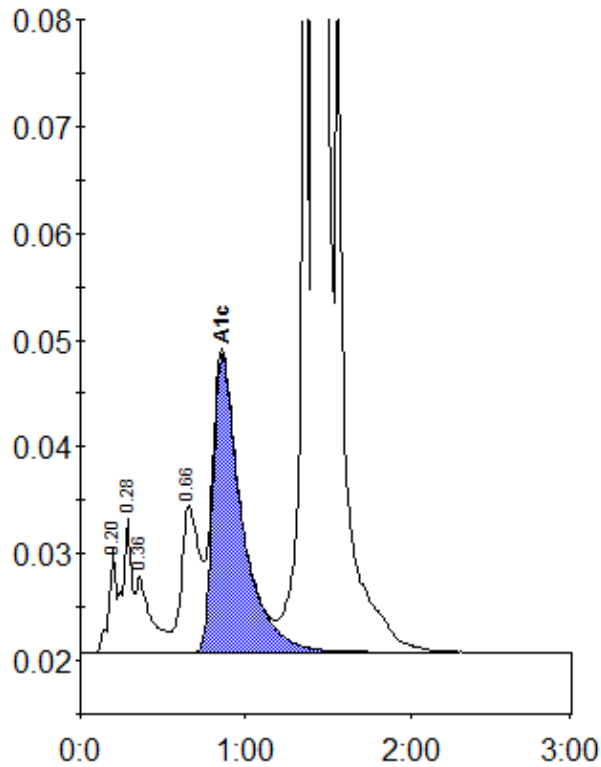

Peak table - ID: 10500833

Peak	R.time	Height	Area	Area %
A1a	0.20	9681	30253	0.8
A1b	0.28	12433	48636	1.2
Unknown	0.36	7083	45227	1.1
LA1c/CHb-1	0.66	13742	106244	2.7
A1c	0.86	27913	338158	10.7
P3	1.36	87531	258996	6.5
A0	1.42	919715	3175446	79.3
Total Area:		4002960		

Concentration:	%
A1c	10.7